

# Paper Planet Inc.

## **BOXED NOTECARDS**



10866 Washington Boulevard  
Culver City CA 90232  
Tel. 866-200-9674 Fax 866-200-9784  
email [paperplanetinc@gmail.com](mailto:paperplanetinc@gmail.com)  
[www.paperplanetinc.com](http://www.paperplanetinc.com)

# Paper Planet Inc.

4" X 6" NOTECARD PACKS (10 IN) \$6.00 COUNTER CARDS \$1.50 WHOLESALE



**TYP0005** FOILED  
BLANK INSIDE



**TYP0003** FOILED  
BLANK INSIDE



**TYP0017** FOILED  
BLANK INSIDE



**TYP0020** FOILED  
BLANK INSIDE



**TYP0006** FOILED  
BLANK INSIDE



**TYP0004** FOILED  
BLANK INSIDE



**TYP0007** FOILED  
BLANK INSIDE



**TYP0015** FOILED  
BLANK INSIDE



**TYP0010** FOILED  
BLANK INSIDE



**TYP0018** FOILED  
BLANK INSIDE



**TYP0019** FOILED  
BLANK INSIDE



**TYP0001** FOILED  
BLANK INSIDE

THE NOTECARDS ARE AVAILABLE IN AN ACETATE BOX. 50 CENTS SURCHARGE

# Paper Planet Inc.

4" X 6" NOTECARD PACKS (10 IN) \$6.00 COUNTER CARDS \$1.50 WHOLESALE



SB-1T052

BLANK INSIDE



SB-1T058

BLANK INSIDE



SB-1T049 BEST SELLER

BLANK INSIDE

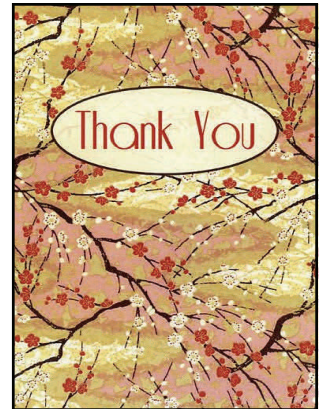

SB-1R027

BLANK INSIDE

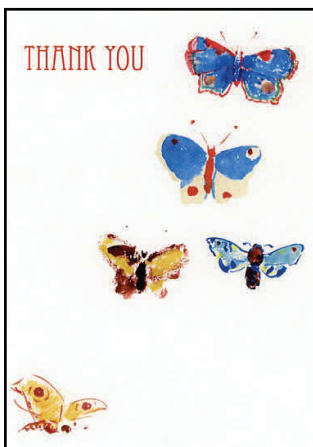

SB-1E240

BLANK INSIDE

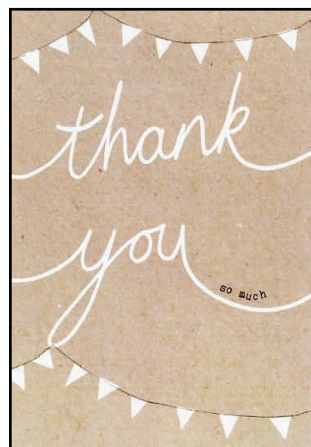

SB-1B073

BLANK INSIDE



SB-1T080

BLANK INSIDE



SB-1B076

BLANK INSIDE

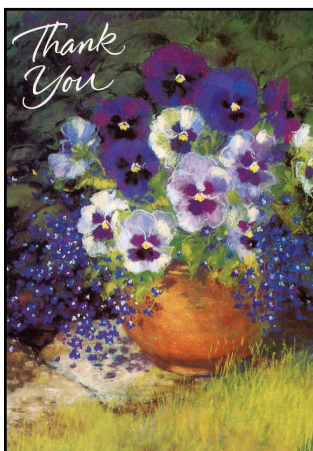

SB-1E348

BLANK INSIDE

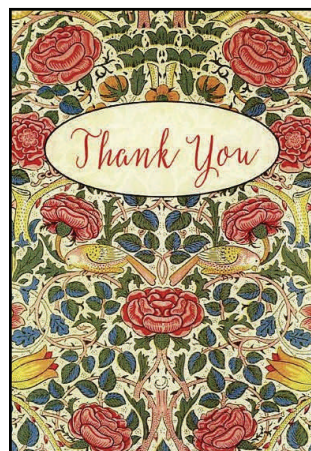

SB-1R009

BLANK INSIDE



SB-1R008

BLANK INSIDE



SB-1T051

BLANK INSIDE

THE NOTECARDS ARE AVAILABLE IN AN ACETATE BOX. 50 CENTS SURCHARGE

# Paper Planet Inc.

4" X 6" NOTECARD PACKS (10 IN) \$6.00 COUNTER CARDS \$1.50 WHOLESALE



**SB-1E325**

LINDA WHATMORE



**SB-1K982**

PAUL SIGNAC



**SB-1E328**

WINFORD DEWHURST



**SB-1E330**

VINCENT VAN GOGH

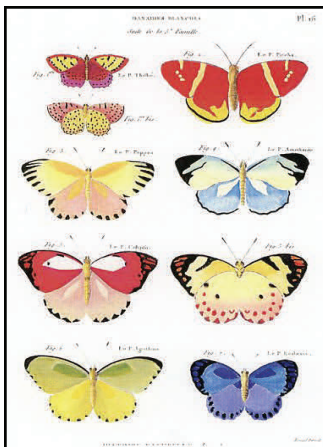

**SB-1E236**

NATHANEAL PEAKE



**SB-1F059**

RAUL DE LONGPRE



**SB-1M039**

CHARLES GINNER

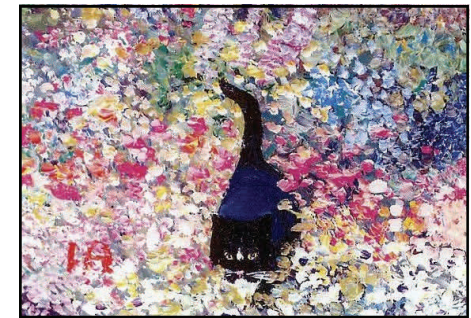

**SB-1B059**

LAURA ALLSTON



**SB-1K977**

NIGEL HARPER



**SB-1K372**

MOLLY BRETT



**SB-1K255**

MOLLY BRETT



**SB-1C024**

MICHAEL BRICE

THE NOTECARDS ARE AVAILABLE IN AN ACETATE BOX. 50 CENTS SURCHARGE

# Paper Planet Inc.

4" X 6" NOTECARD PACKS (10 IN) \$6.00 COUNTER CARDS \$1.50 WHOLESALE

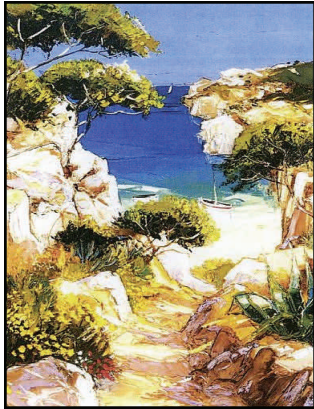

**SB-1R023**

NORMAN GASTIN

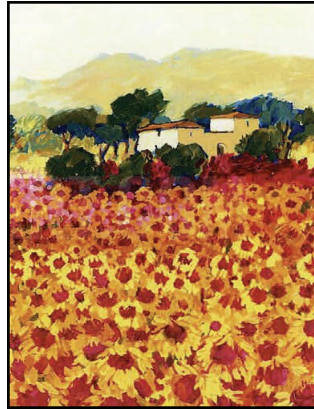

**SB-1R037**

HAZEL BARKER

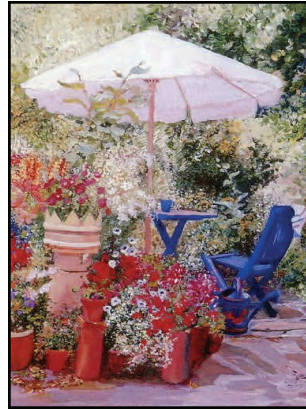

**SB-1K265**

LAURA ALLSTON



**SB-1F024**

WYNFORD DEWHURST



**SB-1E337**

MOLLY BRETT



**SB-1K232**

VAN GOGH



**SB-1F058**

VAN GOGH



**SB-1F061**

EMILE VERNON



**SB-1E332**

ANNE MORTIMER

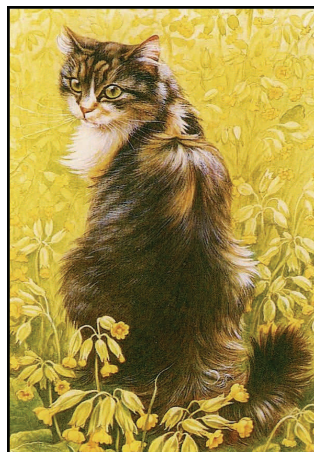

**SB-1C031**

LESLIE HOLMES

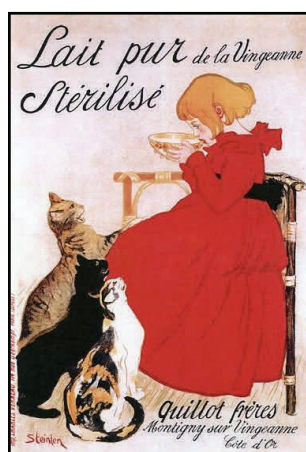

**SB-1B027**

STEINLEIN



**SB-1C021**

MICHAEL BRICE

THE NOTECARDS ARE AVAILABLE IN AN ACETATE BOX. 50 CENTS SURCHARGE

# Paper Planet Inc.

4" X 6" NOTECARD PACKS (10 IN) \$6.00 COUNTER CARDS \$1.50 WHOLESALE



**SB-1H075**

JOE CROWFOOT



**SB-1H152**

HOKUSAI



**SB-1H444**

PAULINE LOADER



**SB-1H080**

DAVID NAPP



**SB-1H249**

**NEW** JU CHAO



**SB-1H327**

MARY BALLANTINE

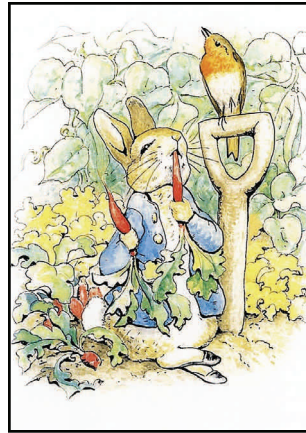

**SB-1H332**

BEATRICE POTTER

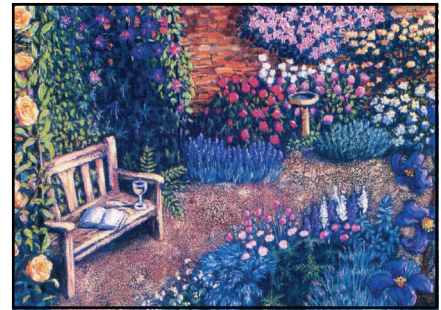

**SB-1K972**

SUZANNE WINTER



**SB-1H250**

**NEW** KANO NAGANOBU



**SB-1H022**

JASON WHITNEY



**SB-1H067**

LESLIE HOLMES

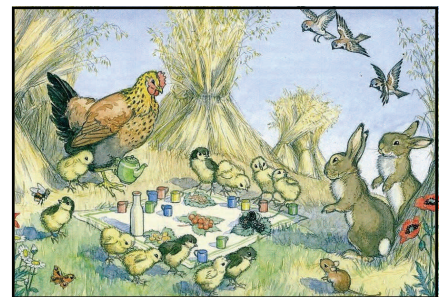

**SB-1M018**

MOLLY BRETT

THE NOTECARDS ARE AVAILABLE IN AN ACETATE BOX. 50 CENTS SURCHARGE

# Paper Planet Inc.

4" X 6" NOTECARD PACKS (10 IN) \$6.00 COUNTER CARDS \$1.50 WHOLESALE



**SB-1R025**  
OHARA KOSON



**SB-1R024**  
OHARA KOSON



**SB-1R017**  
OHARA KOSON

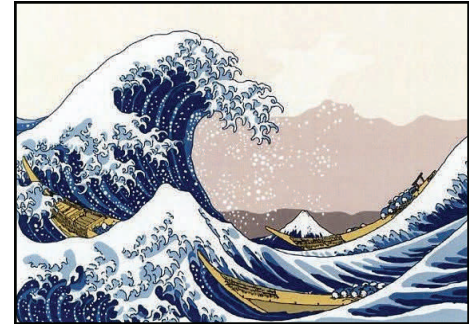

**SB-1B069** [BEST SELLER](#)  
HOKUSAI



**SB-1E374** [NEW](#)  
OHARA KOSON



**SB-1A044** [BEST SELLER](#)  
19TH. CENTURY JAPAN



**SB-1H251** [NEW](#)  
OHARA KOSON



**SB-1A034** [BEST SELLER](#)  
CLAUDE MONET



**SB-1B072**  
HIROSHIGE



**SB-1K987**  
KOSON



**SB-1A041**  
19TH. CENTURY JAPAN



**SB-1E333**  
18TH. CENTURY CHINESE

THE NOTECARDS ARE AVAILABLE IN AN ACETATE BOX. 50 CENTS SURCHARGE

# Paper Planet Inc.

4" X 6" NOTECARD PACKS (10 IN) \$6.00 COUNTER CARDS \$1.50 WHOLESALE

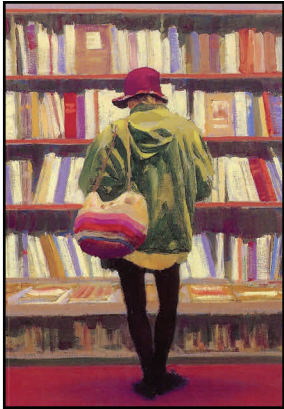

**SB-1K983**

JOHNNY JONAS



**SB-1B071** [BEST SELLER](#)

CHARLES FOLKARD



**SB-1B067**

MARIE L. KIRK



**SB-1B078**

CLAUDE MONET



**SB-1B058**

IDA RENTOULE DUTHWAITE



**SB-1B143**

JOHNNY GRUELLE

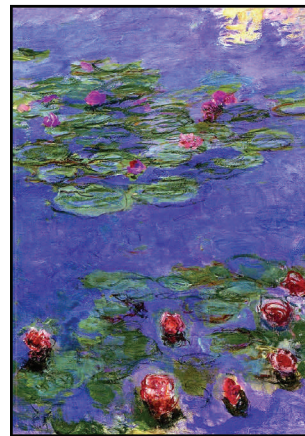

**SB-1K984**

CLAUDE MONET



**SB-1A042** [BEST SELLER](#)

CLAUDE MONET



**SB-1B093**

CLAUDE MONET



**SB-1R052**

PIERRE—ALBERT MARQUET



**SB-1B056**

VAN GOGH



**SB-1R021**

ALFRED SISLEY

THE NOTECARDS ARE AVAILABLE IN AN ACETATE BOX. 50 CENTS SURCHARGE



# Paper Planet Inc.

4" X 6" NOTECARD PACKS (10 IN) \$6.00 COUNTER CARDS \$1.50 WHOLESALE



**SB-1K980**

WILLIAM MORRIS



**SB-1K444**

GUSTAV SCREDL



**SB-1K981**

NEL WHATMORE



**SB-1B204**

WYNFORD DEWHURST



**SB-1B075**

VAN HUYSUM

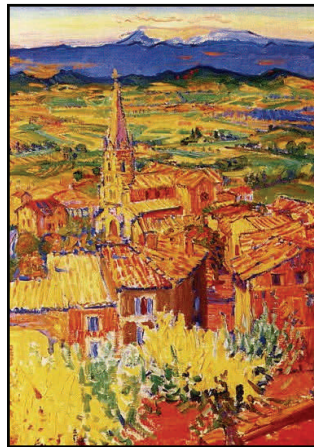

**SB-1E327**

WYNFORD DEWHURST



**SB-1K968**

SUZANNE WINTER



**SB-1R039**

MOLLY BRETT



**SB-1H248**

**NEW** MARY BALLANCHINE



**SB-1D152**

STEINLEIN



**SB-1K970**

CELIA RUSSELL



**SB-1K581**

WYNFORD DEWHURST

THE NOTECARDS ARE AVAILABLE IN AN ACETATE BOX. 50 CENTS SURCHARGE

# Paper Planet Inc.



10866 Washington Boulevard  
Culver City CA 90232  
Tel. 866-200-9674 Fax 866-200-9784  
*e-mail*/paperplanetinc@gmail.com  
[www.paperplanetinc.com](http://www.paperplanetinc.com)